

**TRANSITIONAL  
RESOURCES**

2811/2821/2827/2829  
SW YANCY ST  
SEATTLE, WA 98126

REVISIONS / NOTES  
NO DATE DESCRIPTION

SDCI STAMP

TITLE  
**PRELIMINARY  
SITE PLAN**

PERMIT #  
DRAWN ME  
CHECKED  
ISSUE DATE 02/01/2018  
JOB NO. 17050  
SHEET NO.:

**A1.00**

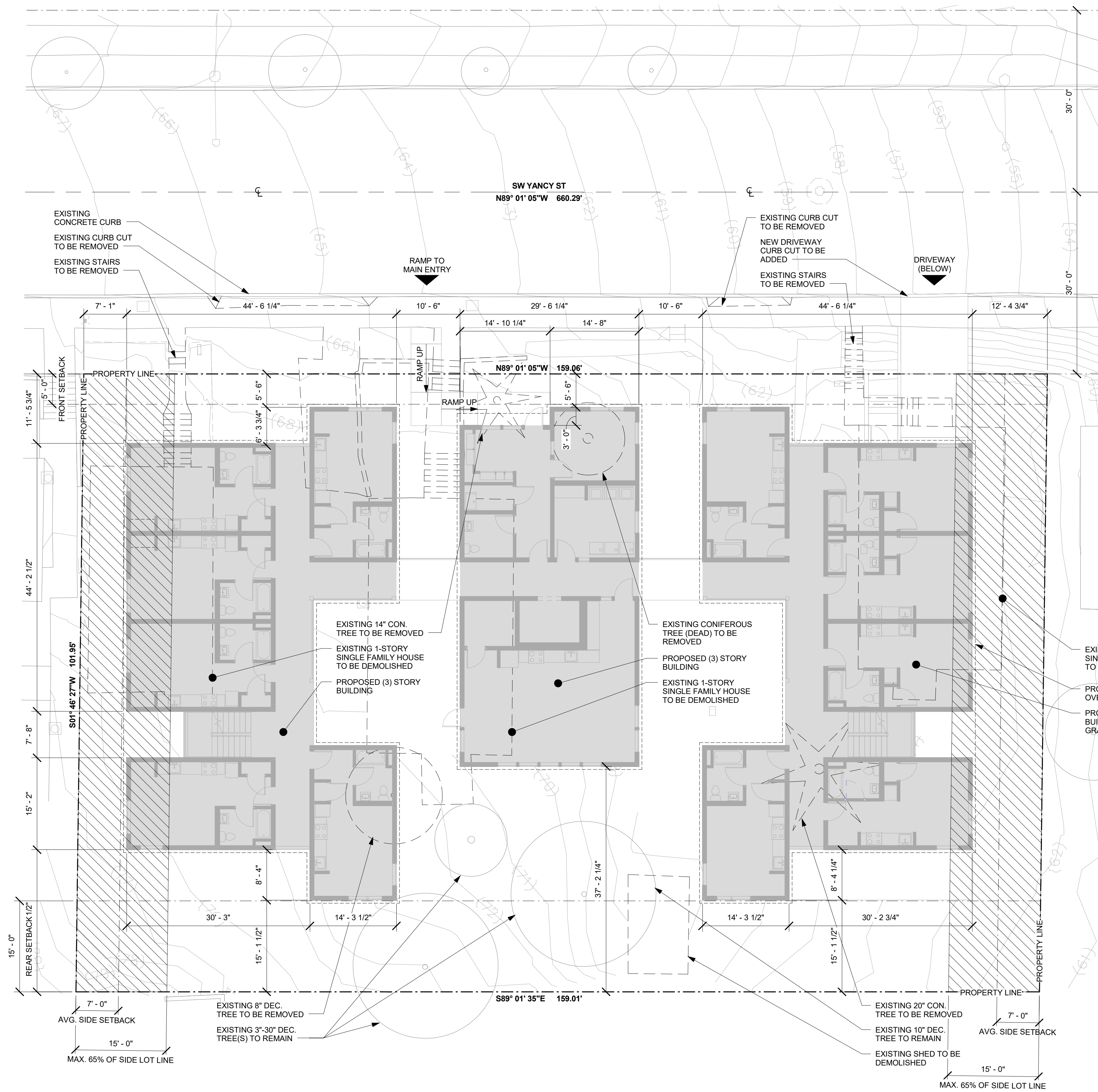

**PROPERTY INFORMATION**

**ADDRESS OF PROPERTY:** 2811/2821/2827/2829 SW YANCY STREET  
SEATTLE, WA 98126

**ASSESSOR PARCEL #:** 2811 - 9358000505  
2821 - 9358000515  
2827/2829 - 9358000540

**OWNER:** BILL & BECKY BOENDER

**LEASEE/APPLICANT:** TRANSITIONAL RESOURCES  
DARCELL SLOVEK-WALKER

**LEGAL DESCRIPTION:** LOTS 6 THROUGH 11 AND THE WEST 9 FEET OF LOT 5, ALL IN BLOCK 3 OF  
WHITE AND MANNING'S ADDITION TO WEST SEATTLE, AS PER PLAT  
RECORDED IN VOLUME 3 OF PLATS, PAGE 6, RECORDS OF KING  
COUNTY, WASHINGTON.  
SITUATE IN THE COUNTY OF KING, STATE OF WASHINGTON.

**1 SITE PLAN**  
SCALE: 1" = 10'-0"

