



# FAIRMOUNT PARK

## SEATTLE, WA

### OPTION 1

Presented by:

PARK & PLAYGROUND PRODUCTS

4818 Evergreen Way, Suite 200 • Everett, WA 98203  
Phone: 1-800-541-0869 • www.sitelines.com

**PowerScope**

**GTIMPAX**  
Impact Absorbent Accessible Surfacing

AREA = 3787 SF  
PERIMETER = 245 LF

EWF REQUIRED FOR 12" COMPACTED DEPTH = 125 CY  
(8" TOP-OFF TO EXISTING)

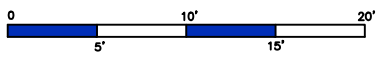
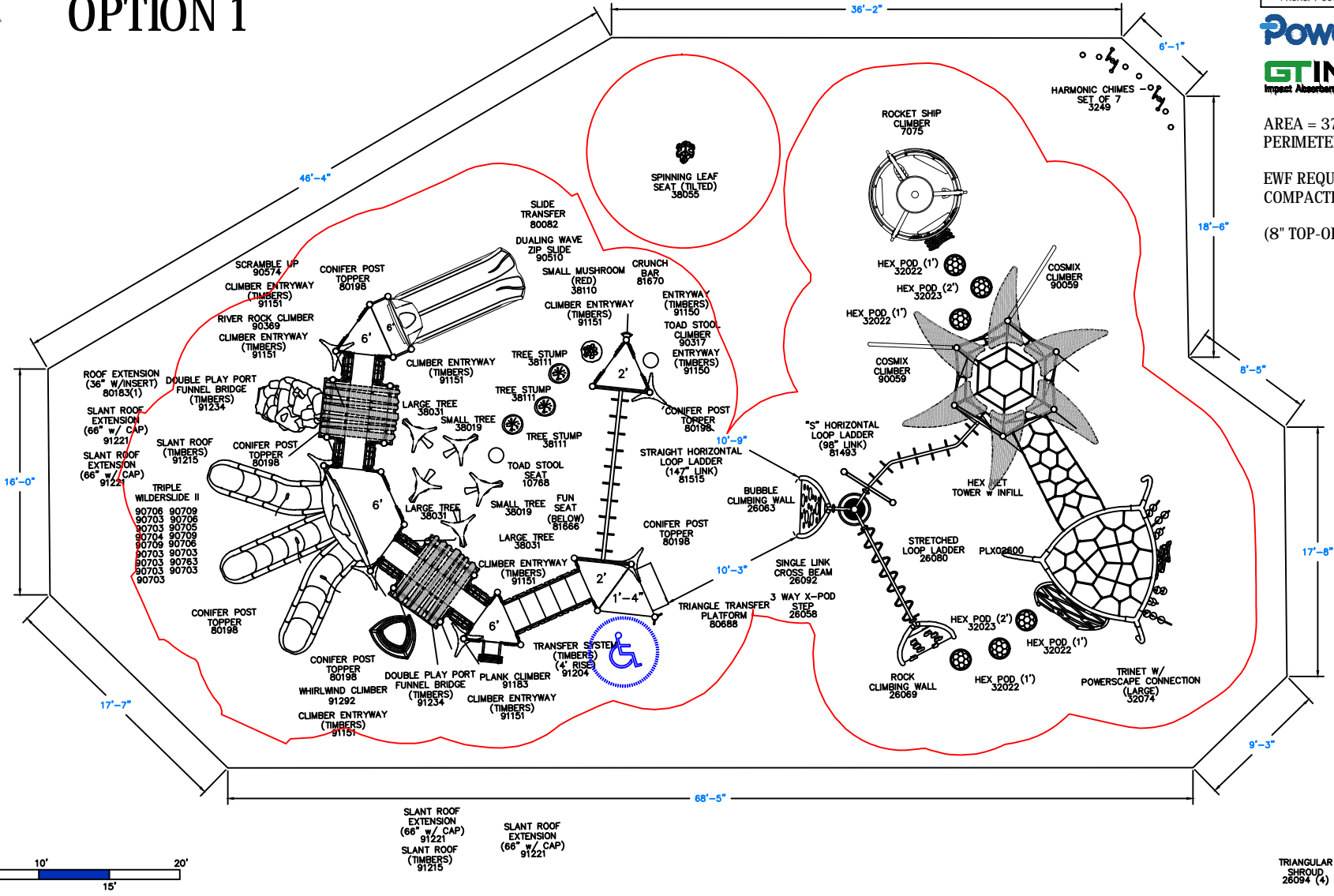

- SAIL ROOF 80180
- SAIL ROOF 80180
- SAIL ROOF 80180
- SAIL ROOF 80180
- SAIL ROOF 80180
- SAIL ROOF 80180
- ROOF EXTENSION (36" W/INSERT) 80183(1)
- ROOF EXTENSION (36" W/INSERT) 80183(1)
- ROOF EXTENSION (36" W/INSERT) 80183(1)
- ROOF EXTENSION (36" W/INSERT) 80183(1)
- ROOF EXTENSION (36" W/INSERT) 80183(1)
- ROOF EXTENSION (36" W/INSERT) 80183(1)
- ROOF EXTENSION (36" W/INSERT) 80183(1)
- ROOF EXTENSION (36" W/INSERT) 80183(1)
- ROOF EXTENSION (36" W/INSERT) 80183(1)
- ROOF EXTENSION (36" W/INSERT) 80183(1)
- ROOF EXTENSION (36" W/INSERT) 80183(1)
- ROOF EXTENSION (36" W/INSERT) 80183(1)
- TRIANGULAR SHROUD 26094 (4)

**GameTime**  
PLAYCORE COMPANY

150 PlayCore Drive SE  
Fort Payne, AL 35967  
www.gametime.com



**FAIRMOUNT PARK OPTION 1**  
**SEATTLE, WA**  
**PRESENTED BY SITELINE**

Representative  
**GARY MAX 1-800-541-0869**

This Unit includes play events and routes or travel specifically designed for special needs users. It is the opinion of the manufacturer that these play events and routes of travel conform to the accessibility requirements of the ADA (Americans with Disabilities Act)

Total Elevated Play Components	12	Required	0
Total Elevated Play Components Accessible By Ramp	0	Required	5
Total Elevated Components Accessible By Transfer	10	Required	6
Total Accessible Ground Level Components Shown	25	Required	5
Total Different Types Of Ground Level Components	6	Required	3

12	Required	0
10	Required	6
25	Required	5
6	Required	3

This play equipment is recommended for children ages  
5 - 12

Minimum Area Required:  
Scale: 1" = 5'-0"  
This drawing can be scaled only when in an 18" x 24" format

**IMPORTANT:** Soft resilient surfacing should be placed in the use zones of all equipment, as specified for each type of equipment, and at depths to meet the critical fall heights as specified by the U.S. consumer Product Safety Commission, ASTM standard F 1487 and Canadian Standard CAN/CSA-Z-614

Drawn By:  
**ADAM BASICH**

Date:  
**MAY 22ND 2019**

Drawing Name:  
**A052219GMO1**