

SHEET NOTES
 ADDRESS: 2330 ALKI AVE SW
 APN: 350510-0762
 LEGAL: HUGHES ADD TO W S POR OF LY NLY OF FOLG LN-BAAP ON W LN 107 FT SELY OF NW COR TH N 66 DEG 39 MIN 86 SEC E 86 FT TH N 51 DEC 44 MIN 50 SEC E 80.93 FT ML TO ELY LN
 OWNER: CORNELL & ASSOCIATES, INC.
 ZONE: LR-2

CARON

2505 3RD AVE #300C
 SEATTLE WA 98121

T 206.367.1382 F 206.367.1385
 W CARONARCHITECTURE.COM

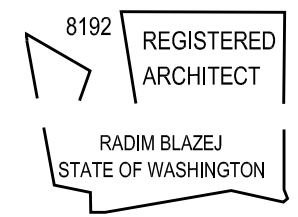

ALKI TOWNHOUSES

2330 ALKI AVE SW
 SEATTLE WA 98116

DCI # 0000000
 BUILDING PERMIT SET

DISCLAIMER
 THIS SET OF DRAWINGS AND DOCUMENTS IS FOR BUILDING PERMIT SUBMITTAL ONLY AND DOES NOT CONSTITUTE A COMPLETE SET OF DOCUMENTS FOR ANY OTHER PURPOSE.

DATE	TITLE	REVISION	SUBMITTAL

STAMP

SHEET TITLE
PRELIMINARY SITE PLAN

SHEET NUMBER

A1.00

CARON PROJECT NO. 2019.044

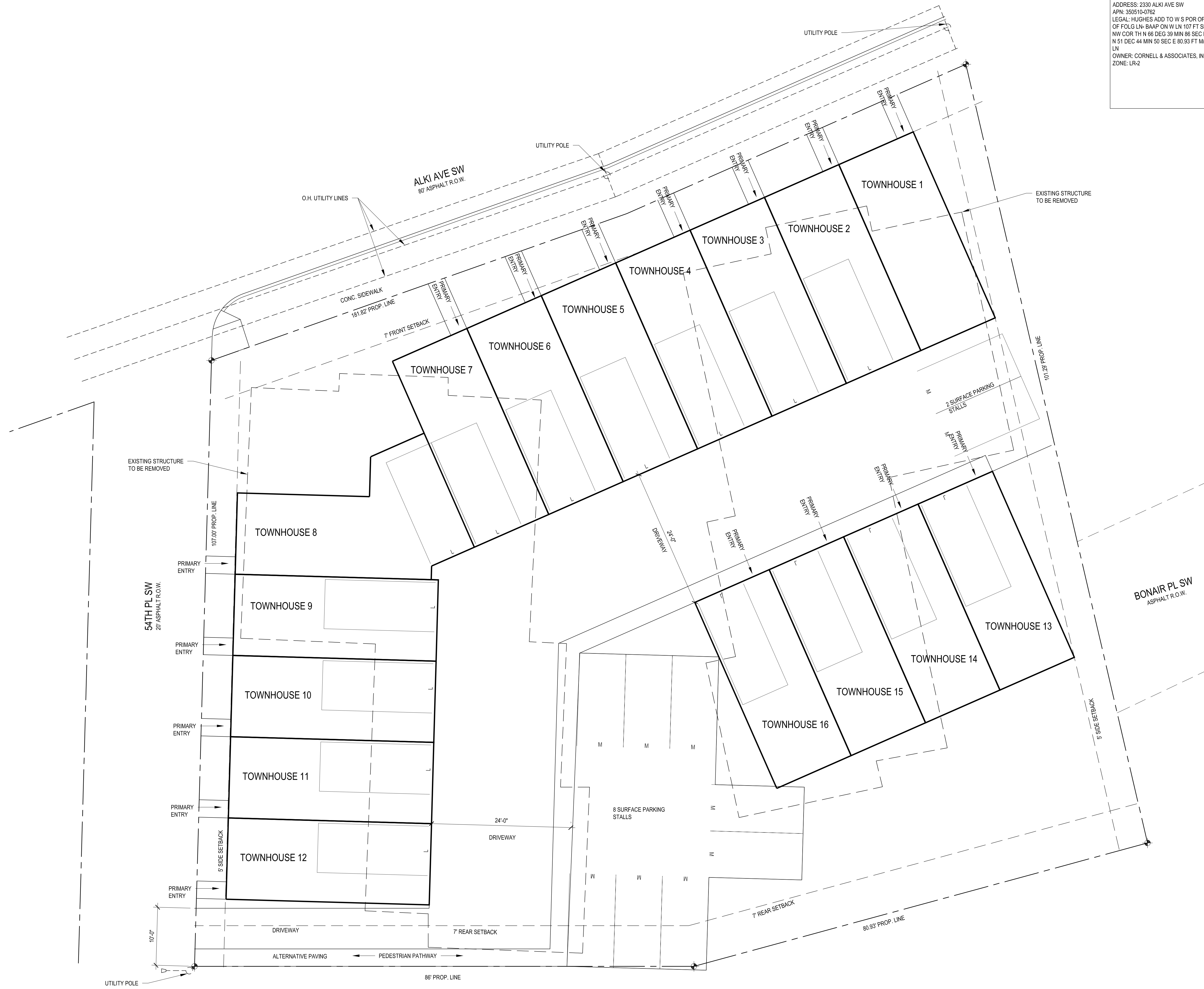

1 SITE PLAN
 1/8" = 1'-0"

