

owners: scotton llc
address: 9038 21st Ave SW
 Seattle WA 98106

project description: demolish existing building. construct new 3-story +
 basement apartment building with approximately 21
 residential units.

parcel number: 436570-0370
legal description: LITTLE CITY FARMS DIV # 5
 Plat Block: 33
 Plat Lot: 11

zoning: LR1 (M1)
overlays: Westwood-Highland Park(Residential Urban Village)
lot area: 7,680 sf

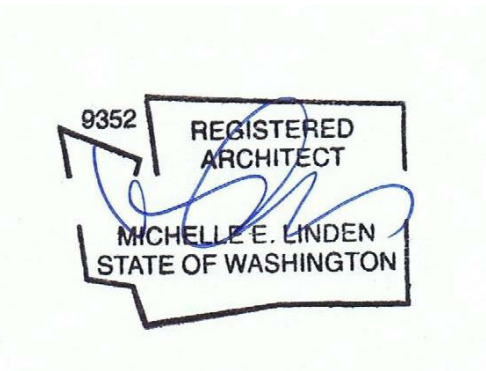
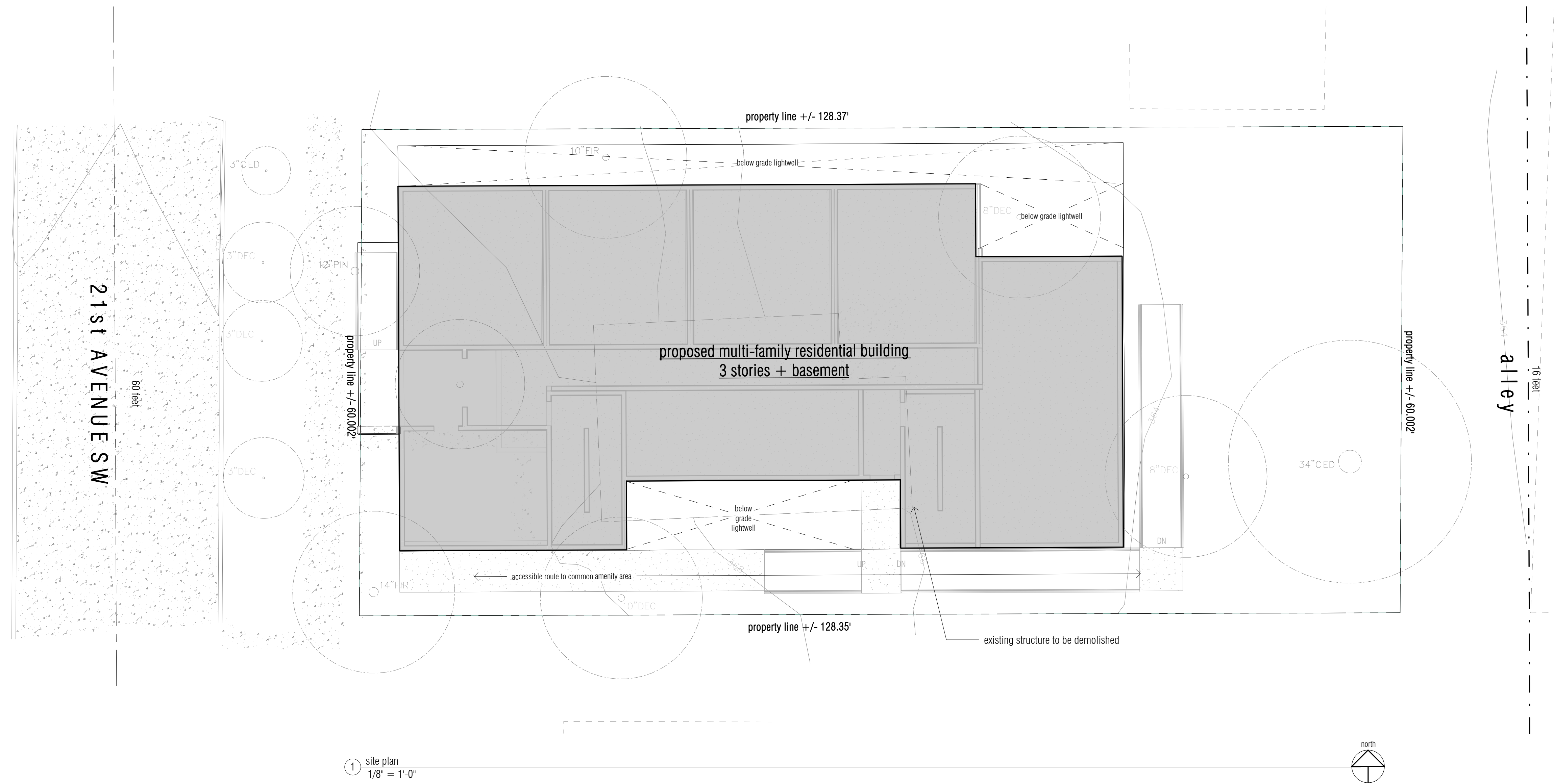

paf 21 sept 2020

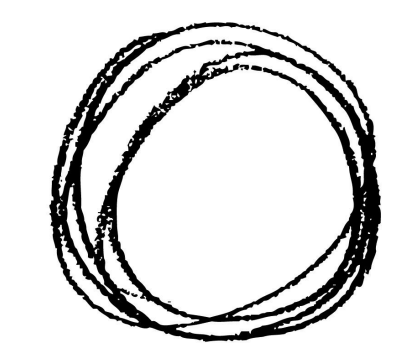

ATELIER DROME
architecture + interior design

112 prefontaine place s
seattle, wa 98104
www.atelierdrome.com

building permit # XXXXXXXX
mup # XXXXXXXX

21st Apartments

9038 21st Ave SW
Seattle WA 98106

a1.0
site plan