

SW BARTON STREET

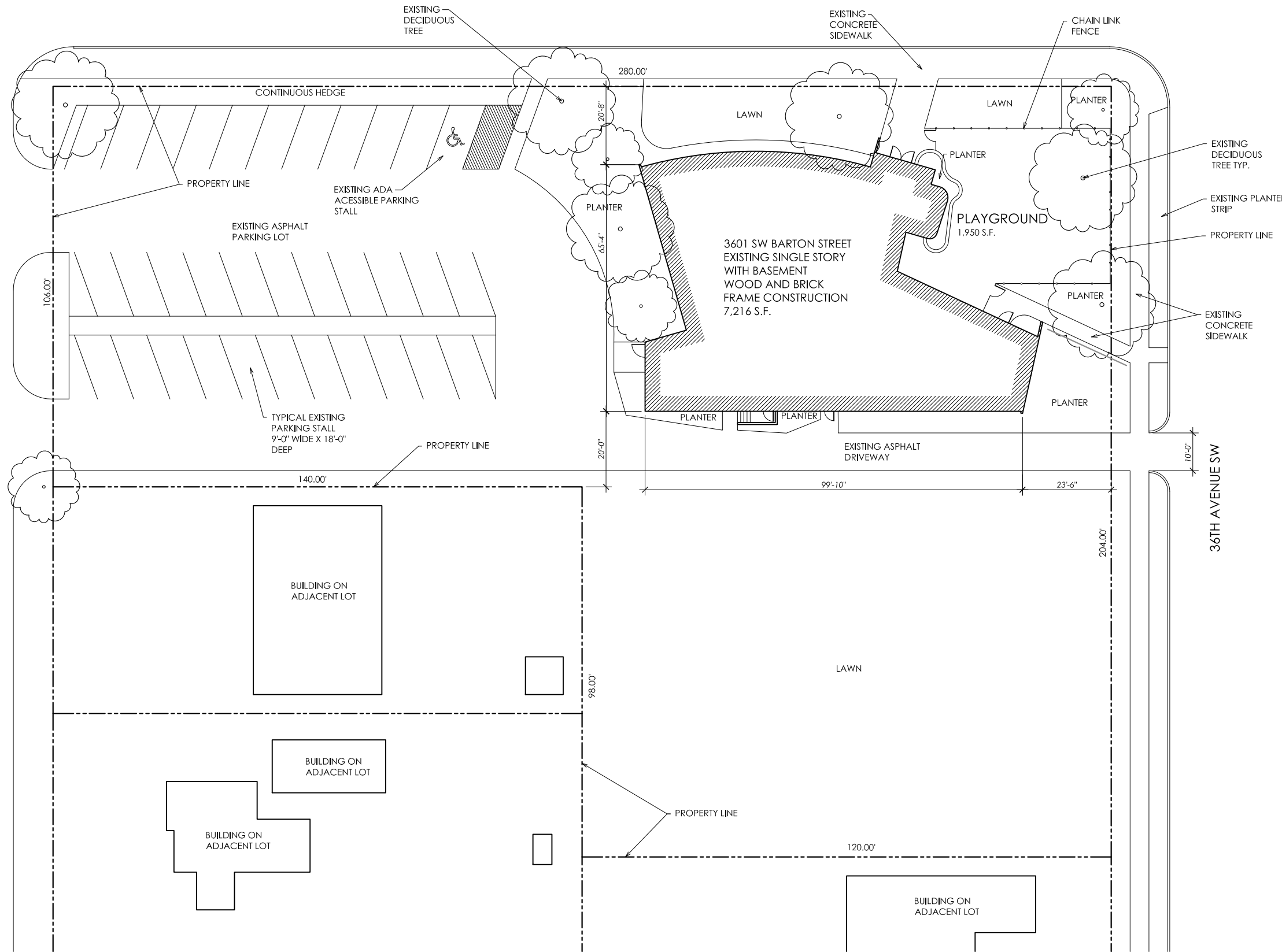

PROPERTY ADDRESS:

3601 SW BARTON STREET
SEATTLE, WA 98126

BUILDING OWNER:

WKA PROPERTY HOLDINGS LLC
3720 CALIFORNIA AVENUE SOUTHWEST
SEATTLE, WA 98116

LEGAL DESCRIPTION:

CENTURY SCENIC ACRE TRACTS NORTH 1/2 & VAC POR ST ADJ LESS WEST
140 FT OF SOUTH 100 FT THOF LESS STREET, LOCATED IN SEATTLE, KING
COUNTY, WASHINGTON.

TAX PARCEL NUMBER: 1504800093

